HUMAN RELIEF INTERNATIONAL

ANNUAL REPORT

JULY 2023-JUNE 2024

HUMAN RELIEF INTERNATIONAL



















www.humanreliefusa.com humanreliefint@gmail.com

TABLE OF CONTENTS

01
CEO Message

02
About HRI

03
Overview of Activities

- Hunger Prevention Program
- Marriage of Needy Girls
- Ramadan Iftar & Food Distribution
- Disaster Management
- Winter Relief Program
- Financial Support (Widows)
- Orphans Scholarships
- Wheelchairs Distribution
- Qurbani Program
- Youth Empowerment Program
- Child Education Sponsorship Program
- Hand Water Pump

04
Future Initiatives

05
Stats Summary





CEO MESSAGE

Alhamdulillah, we have reached the end of another remarkable year. It has been a year of incredible achievements and growth for Human Relief International. Our programs have touched the lives of thousands, providing essential services and fostering hope and dignity among the most vulnerable.

The teachings of Prophet Muhammad (PBUH) remind us that even small acts of kindness can have a big impact, like a simple smile. Human Relief International (HRI) may start small, but it has the potential to make a big difference in society.

As we look forward to the coming year, we are excited about the opportunities to further grow our mission and continue building a brighter future for all. Thank you for your continued trust and support. Together, we can achieve even greater things.

CEO

Shahbaz Ahmad Chishti

Shahbaz Ahmad Chishti
Chairman/ CEO



HRI TEAM USA



Shahbaz Ahmad Chishti
Chairman/CEO



Muhammad Nasir Latif
CFO (Chief Financial Officer)
at HRI



Ushna Arshid
Director Operations
at HRI



Hafiz Muhammad Irfan
Director Religious affairs
at HRI



Ahsan Shaban Mughal
Office and Media Manager
at HRI



Maha Nayyer
Legal Consultant
at HRI

GLOBAL TEAM OF HRI



Hafiz Ashfaq Ahmed
Director of Spiritual Treatment:
at HRI Pakistan



Ch Ghulam Murtaza
Director Operations
at HRI Italy & Europe



Choudhray Qaisar Naveed
Director Of Emergency
Response at HRI England



Shahnaz kousar
Director Women
Empowerment at HRI UK



Hafiz Adnan Asghar
Coordinator at HRI
Pakistan

OUR MISSION:

At Human Relief International, Inc we aim to create positive change by addressing the interconnected challenges of health, education, and support for widows, orphans, and individuals with disabilities and poverty. We believe in empowering communities through simple and effective solutions.





OUR VISION:

At Human Relief International, Inc our vision is to build a world where every individual, regardless of their circumstances, color, creed, or ethnicity, has the opportunity to live a healthy, educated, and fulfilling life. We strive to be a beacon of hope and support, transforming communities by addressing health disparities, promoting education, and empowering vulnerable populations. Through our unwavering commitment and innovative solutions, we envision a future where everyone can achieve their fullest potential and contribute to a thriving, compassionate society.





ABOUT HRI

Established in **2020**, Human Relief International, Inc has emerged as a beacon of compassion, dedicated to making a profound impact on a global scale. Headquartered in **New York, USA,** HRI has undertaken **11** impactful projects from **June 2023 to July 24,** extending aid not only within the local community but also across borders.

With a focus on humanitarian service, HRI has successfully executed several projects in **Pakistan,** addressing the unique needs of its population, while also reaching out to 10 communities in **Morocco, Bangladesh, the UK, Chad (Africa), Yemen, Uganda, Sri Lanka, Italy, Nepal,** and **New York.**

Committed to fostering resilience and positive change, HRI continues to stand at the forefront of global humanitarian efforts, driven by the belief that collective action can create a more compassionate, peaceful and interconnected world.



OVERVIEW OF ACTIVITIES:

Hunger Prevention Program:

- Executed the Hunger Prevention Program in **Manchester Uk,** distributing food among poor people.



- Free Friday Kitchen **New York, USA** in different areas of **Brooklyn.**



- We served free food packages to refugees living in **Brooklyn, NY**. We provided food parcels to homeless people in down town Brooklyn, Newyork



OVERVIEW OF ACTIVITIES:

Marriage of Needy Girls:

- Human Relief International (HRI) proudly facilitates the marriages of needy girls, ensuring they are conducted with dignity and pride.
- We cover all marriage expenses, alleviating financial burdens on poor parents and allowing them to celebrate this significant event without stress.
- We cover the costs of food for families attending the weddings of girls in need.






No one has ever become poor from giving.” – Anne Frank

“We make a living by what we get, but we make a life by what we give.” – Winston Churchill

OVERVIEW OF ACTIVITIES:

Ramadan Iftar and Food Distribution Globally:

- Distributed Ramadan food packages among deserving families in **Balochistan, Cholistan,** and **Khanewal Punjab, Pakistan.**
- Implemented the Ramadan Project in **Sri Lanka, Nepal, Uganda, Yemen, Bangladesh,** and **Nepal** arranging dinners and delivering food packages to the neediest families.
- We served free iftar meals in the blessed month of Ramadan every day to about a hundred people at **Zia Ul Karam Islamic Center** at **Brooklyn New York.**















OVERVIEW OF ACTIVITIES:

Disaster Management:

- Assisted earthquake victims in **Morocco**, offering crucial support during a time of crisis.
- Mobilized resources and aid to affected areas, including emergency supplies, medical assistance, and shelter provisions.
- We handed out food packages to people affected by the earthquake in **Morocco.**
- We gave out school supplies and books to students affected by the earthquake.









OVERVIEW OF ACTIVITIES:

Winter Relief and Clothing Distribution:

- Conducted the Winter Drive Project in **Lala Musa, Pakistan**, distributing blankets to widows.
- We gave blankets to people affected by the earthquake in **Morocco.**
- Conducted the Winter Drive Project in **Lala Musa, Pakistan,** distributing blankets to Orphans in Madrasa.











OVERVIEW OF ACTIVITIES:

Financial Support for Widows:

- We provide assistance to widows to help them meet their basic needs, such as food, shelter, and healthcare.
- Our aim is to alleviate the financial strain on widows and enable them to rebuild their lives with dignity and stability.
- We helped widows rebuild their homes that were destroyed during the flood in **Pakistan**.







OVERVIEW OF ACTIVITIES:

Scholarships for Orphans and Needy Students:

- Provided complimentary educational resources including books, stationery, and school bags to orphans & needy students in **Chad, Pakistan,** and **Morocco** enhancing their access to learning materials.
- We set up a complete school in **Pakistan** for orphaned and needy students.
- Our Human Relief School System will foster quality education to orphans, single parents, children and needy.












OVERVIEW OF ACTIVITIES:

Wheelchairs for differently abled people:

- We aim to distribute wheelchairs to differently abled individuals, enhancing their mobility and independence.
- Ensured that each wheelchair provided is tailored to the specific needs and comfort of the recipient.



OVERVIEW OF ACTIVITIES:

Qurbani and Meat Distribution Program:

- Implemented a Qurbani project, where sacrificial animals were slaughtered according to Islamic tradition.
- Distributed meat to underprivileged communities in **Pakistan**, ensuring they have access to this protein-rich food source throughout the year.
- Madrasa students often lack protein in their diet due to limited resources. Team HRI addresses this issue by providing them with meat.



OVERVIEW OF ACTIVITIES:

Youth Motivation and Empowerment Programs:

- Hosted a dynamic Youth Motivational & Educational Workshop in **Brooklyn, New York,** featuring engaging presentations, interactive sessions, and insightful discussions centered around personal growth and goal achievement.
- We plan to create more training programs and empowerment sessions for young people.
- We intend to provide legal assistance to new immigrants in **New York** and provide them sources for employment.



OVERVIEW OF ACTIVITIES:

Child Education Sponsorship Program

- Human Relief International's Child Education Sponsorship Program is dedicated to providing underprivileged children with access to quality education.
- By offering financial support and resources, we ensure that these children can attend school, receive necessary supplies, and participate in extracurricular activities.
- This program not only empowers individual students but also fosters community growth and development.











OVERVIEW OF ACTIVITIES:

Hand Water Pump:

- Human Relief International (HRI) has made a significant achievement in **Balochistan, Pakistan**. Women in the region no longer have to walk 10 to 15 miles every day to get clean drinkable water.
- HRI has successfully completed 20 handpump projects across the region, delivering clean drinking water directly to the homes of families in need.
- Additionally, HRI has provided water tanks in **Azad Kashmir**, further enhancing access to clean water for those communities.



FUTURE INITIATIVES:

Qurbani Project:

We will conduct a Qurbani project, distributing meat to needy and deserving people in **Pakistan**, ensuring they receive nutritious meals during the festive season.



Educational Programs:

We will expand our educational initiatives by sponsoring deserving orphans and children, providing them with access to quality education and resources for a brighter future.



Widow and Orphan Sponsorship Programs:

We will continue to support widows and orphans, offering comprehensive care including food, healthcare, education, and emotional support.



Free Friday Kitchen Program:

Every Friday in **New York**, we will operate a Free Friday Kitchen, providing meals to those in need, fostering community support and solidarity.



Hand Water Pump:

This year, we plan to expand our efforts by installing additional hand-water pumps in the villages of **Pakistan** and **Africa**. This initiative aims to provide more communities with easy access to clean and safe drinking water.



Marriage support for needy girls:

We are committed to supporting the marriages of needy girls in the coming year. Our initiative aims to provide financial assistance and resources to ensure these young women can start their married lives with dignity and security.



FUTURE INITIATIVES:

Eye Restoration Program:

We aim to work on Eye Restoration Program in the future, providing essential eye care and surgeries to individuals suffering from preventable blindness and visual impairments.



Sewing Machine Empowerment Program:

We plan to distribute sewing machines to young girls near **Kharian, Gujrat,** enabling them to become self-dependent and economically empowered.

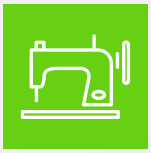

STATS SUMMARY

This year approximately 37,450 people benefited from HRI projects.

8500 PEOPLE WERE SERVED FROM HUNGER PREVENTION PROGRAMS

15 EMPOWERMENT SESSIONS AND ABOUT 250 PEOPLE WERE BENEFITED

15 GIRLS MARRIAGE

QURBANI MEAT DISTRIBUTED AMONG **7100** PEOPLE

25 FAMILIES SPONSORSHIP BENEFITED ABOUT **2700** PEOPLE

1500 EDUCATIONAL SUPPLIES. ABOUT **3500** STUDENTS WERE HELPED

20 HAND WATER PUMP WERE INSTALLED. BENEFITED ABOUT 6200 PEOPLE

500 EARTHQUAKE VICTIMS WERE SERVED

ABOUT **1500** WIDOWS AD ORPHANS BENEFITED

7700 PEOPLE WERE SERVED THROUGH THIS RAMADAN FOOD PACKAGES PROGRAM

ACKNOWLEDGMENTS

HRI extends heartfelt gratitude to all donors, volunteers, and partners for their unwavering support. Together, we have made a meaningful impact on the lives of those in need.











11 COUNTRIES

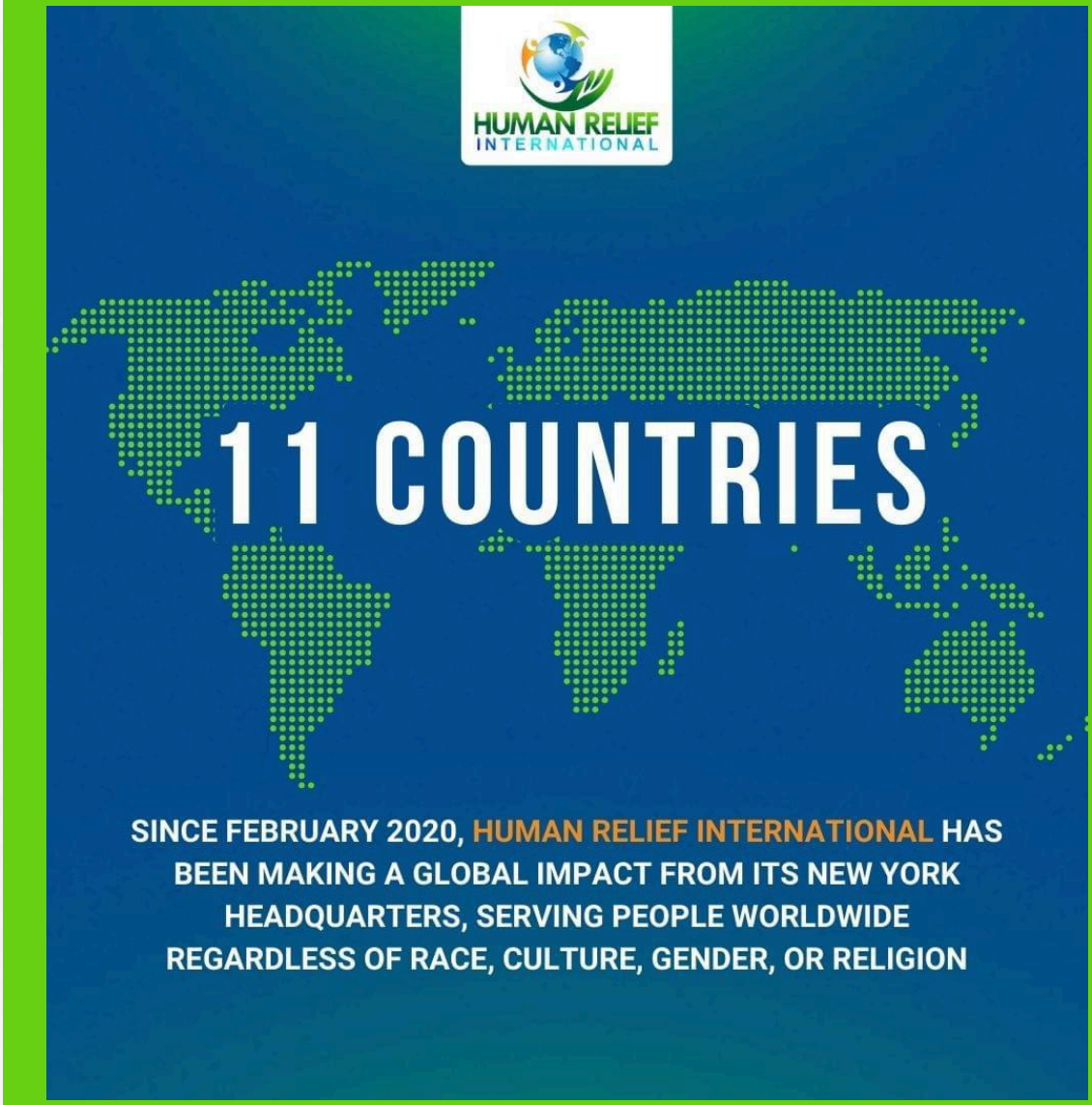

HUMAN RELIEF
INTERNATIONAL

PLEASE DONATE TODAY (100% ZAKAT AND SADQAAT ELIGIBILITY)

Human Relief International Inc. is a federally recognized 501 (C) (3) tax-exempt nonprofit organization. As such, donations are tax-deductible to the fullest extent of the law.

Name Mr/Mrs/Miss _____

Address _____ Zip Code _____ Tel _____ Email _____

MY SINGLE DONATION

I enclose a Check payable to HRI USA for $ _____

CHEQUE

CREDIT/DEBIT CARD

Please charge my Credit/Debit card $ _____ Card Type _____

Cardholder's Name _____

Card Number ☐☐☐☐☐☐☐☐☐☐☐☐☐☐☐☐

Expiry Date ☐☐☐☐ Security Code ☐☐☐

ACH/BANK ACCOUNT PAYMENT

Account Type: ☐ Checking Account ☐ Savings Account ☐ Corporate Checking Account

Name on Account

_____ Cheque #

_____

Bank of America
A/C title: HUMAN RELIEF INTERNATIONAL INC
A/c no: 483082902976

HUMAN RELIEF
INTERNATIONAL













212-810-9416

www.humanreliefusa.com

humanreliefint@gmail.com

1808 BATH AVE BROOKLYN, NEW YORK 11214 USA

FOLLOW US ON SOCIAL MEDIA

ANNUAL REPORT

2023-2024